

N=4886700

Ufficio Provinciale di BOLOGNA - Direttore: SANFELICE STEFANO

Per VISURA

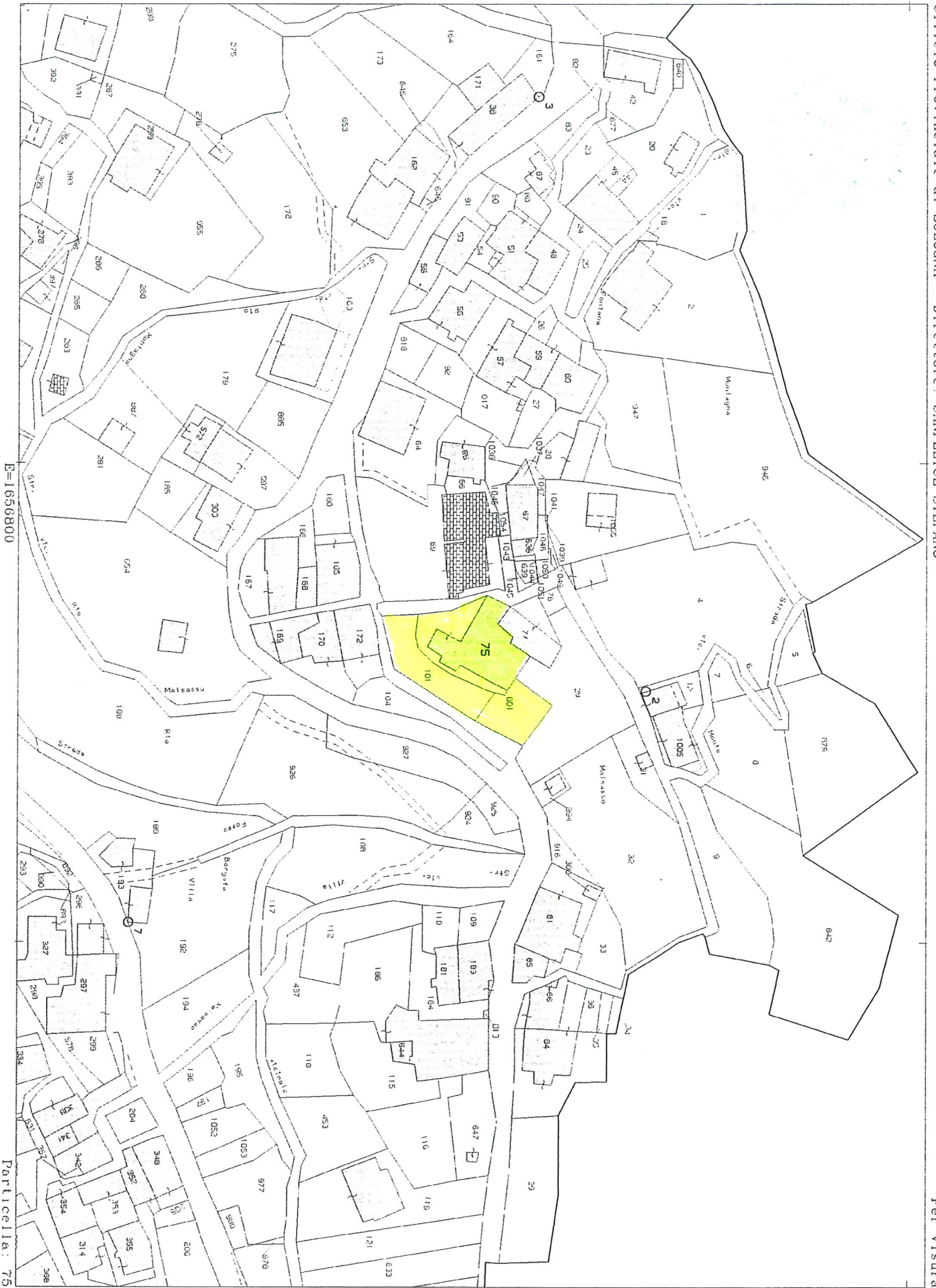

D=1656800

Particella: 75

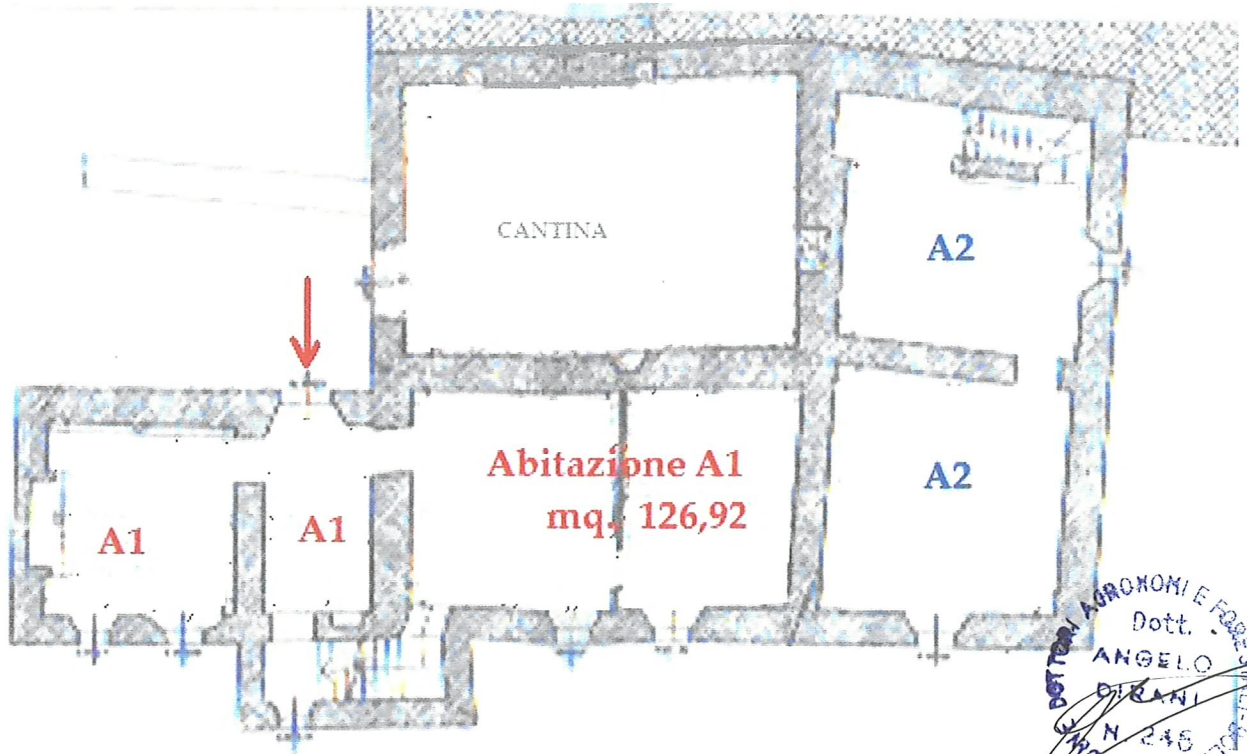

PIANO TERRA

DOTTORI AGRONOMI E FORESTALI
 Dott. ANGELO
 DI RANI
 N. 245
 ORD. N. 1000 - 1001

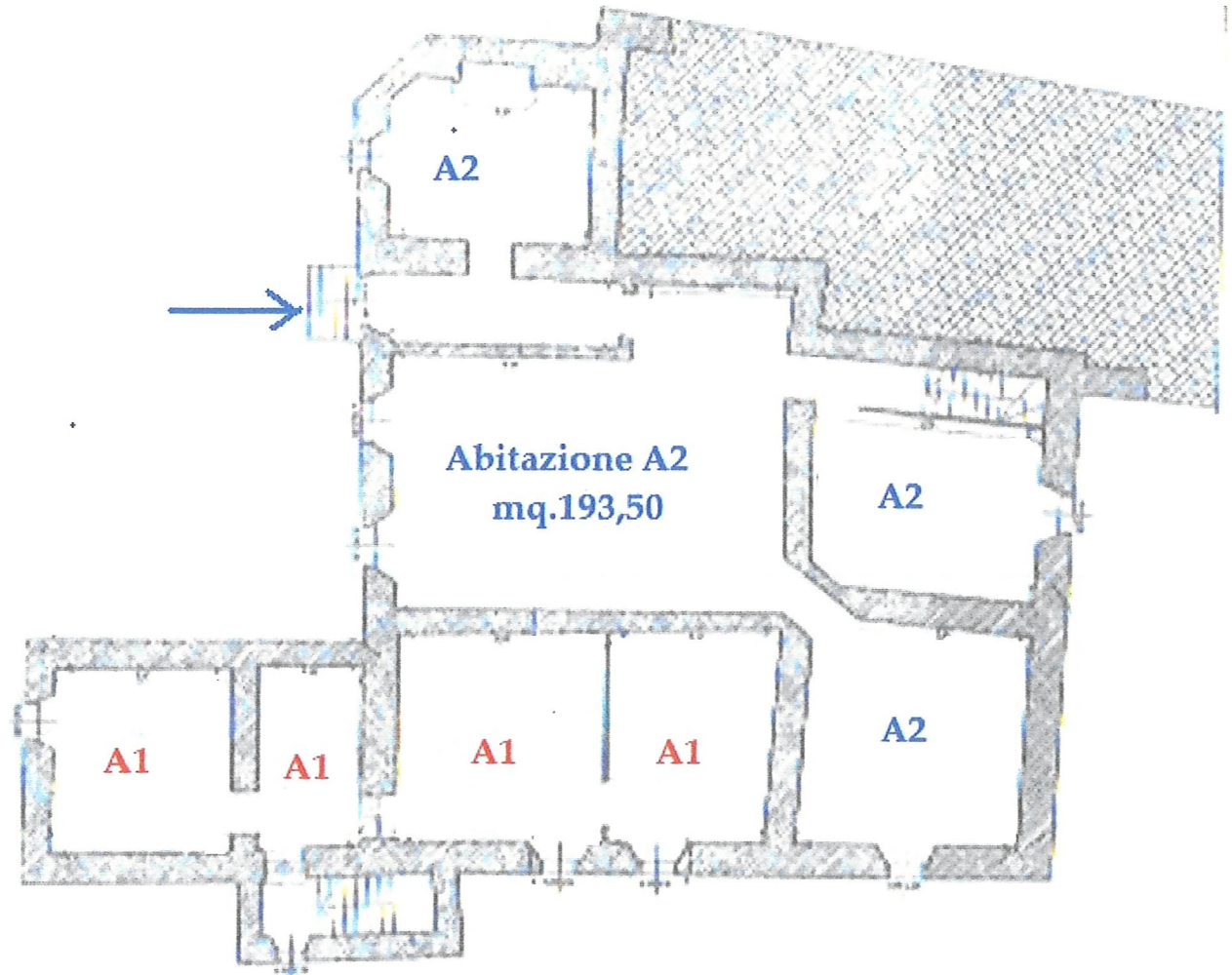

PIANO PRIMO

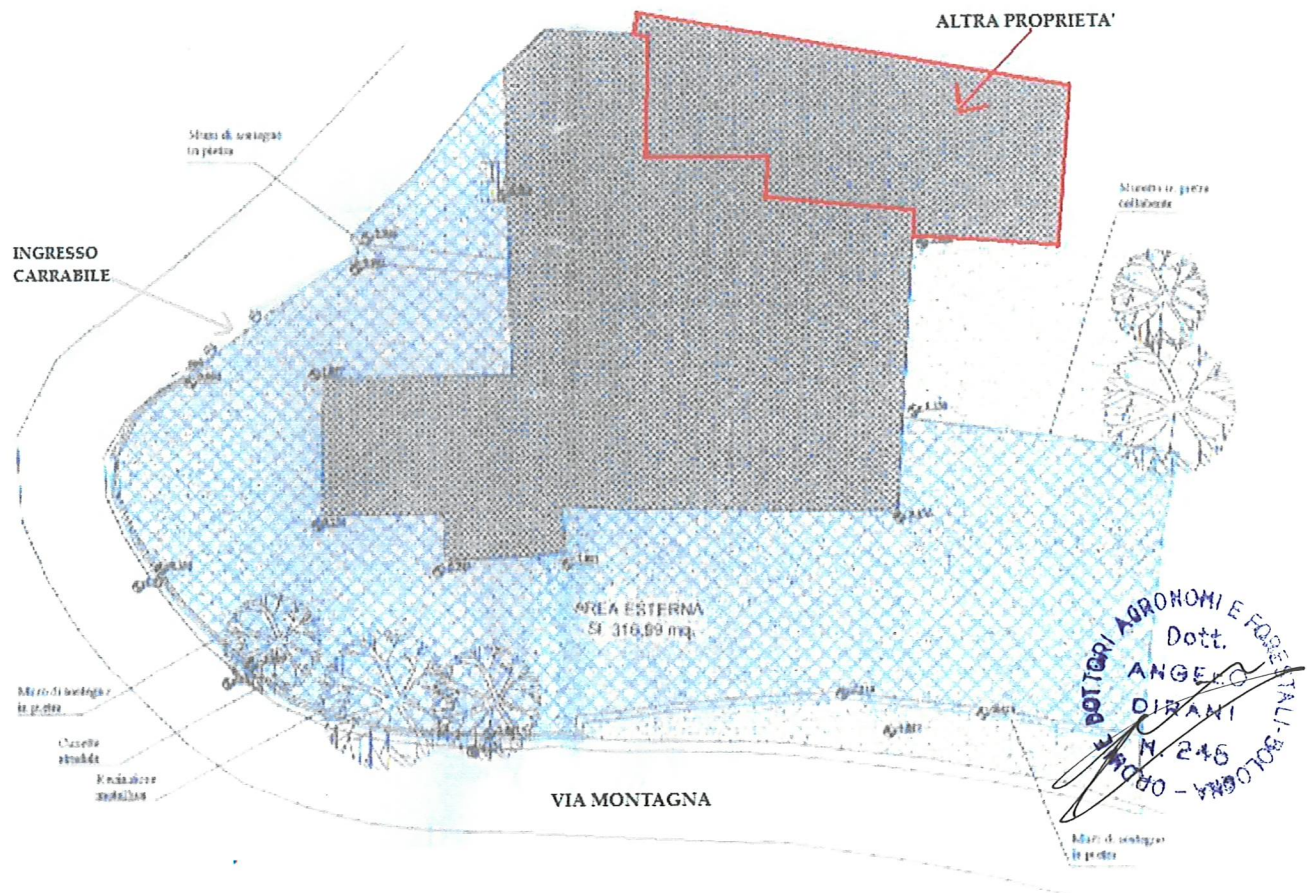

PLANIMETRIA GENERALE

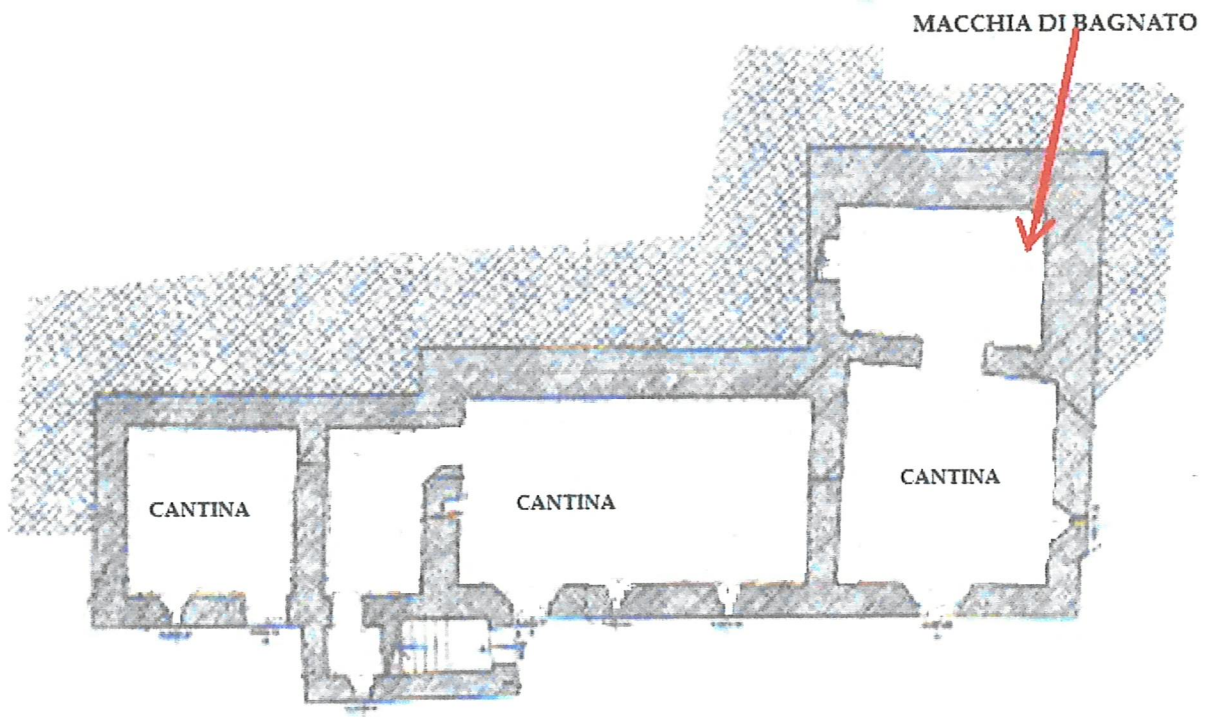

PIANO SEMINTERRATO

PIANO SEMINTERRATO

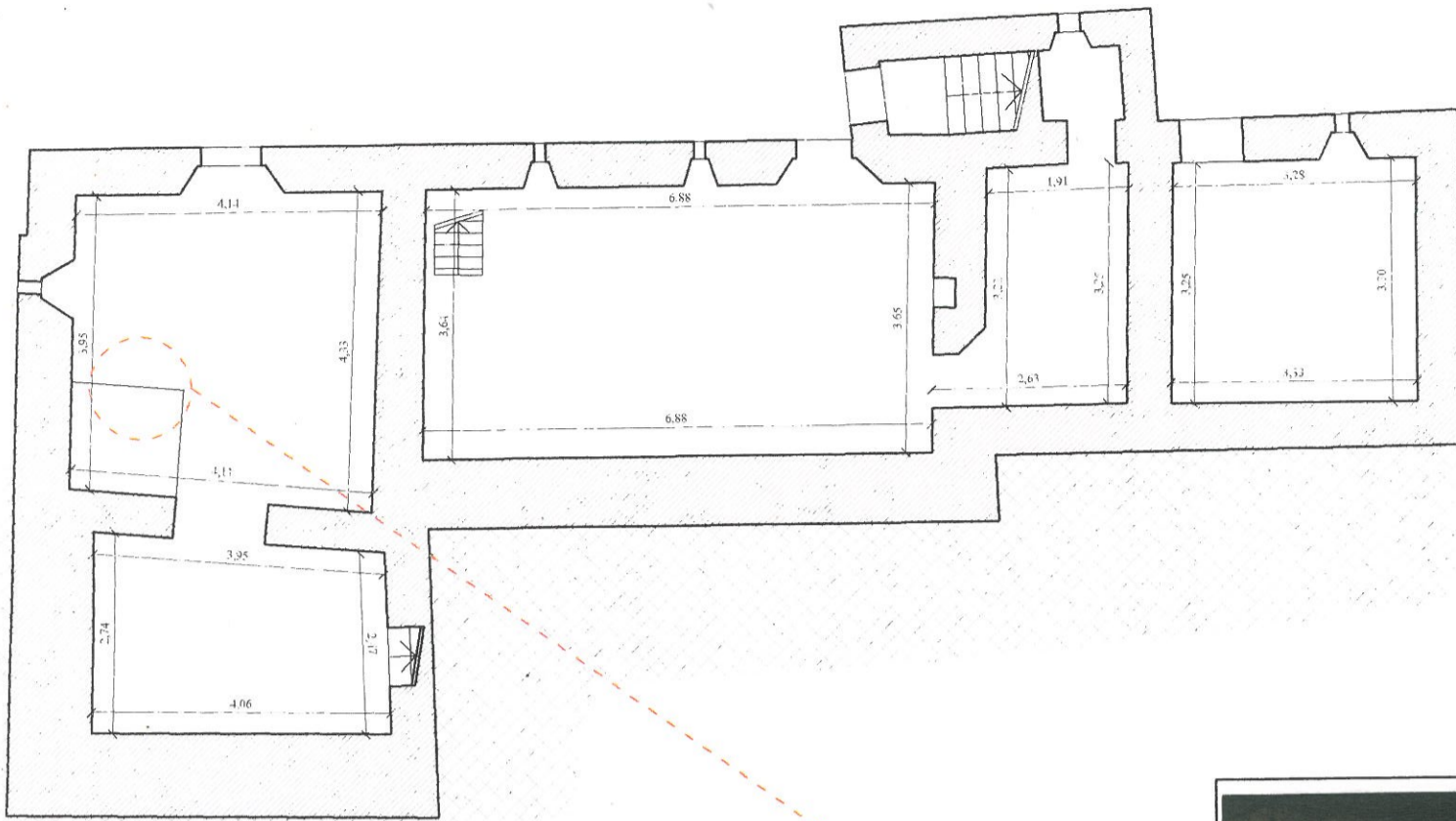

PIANO TERRA

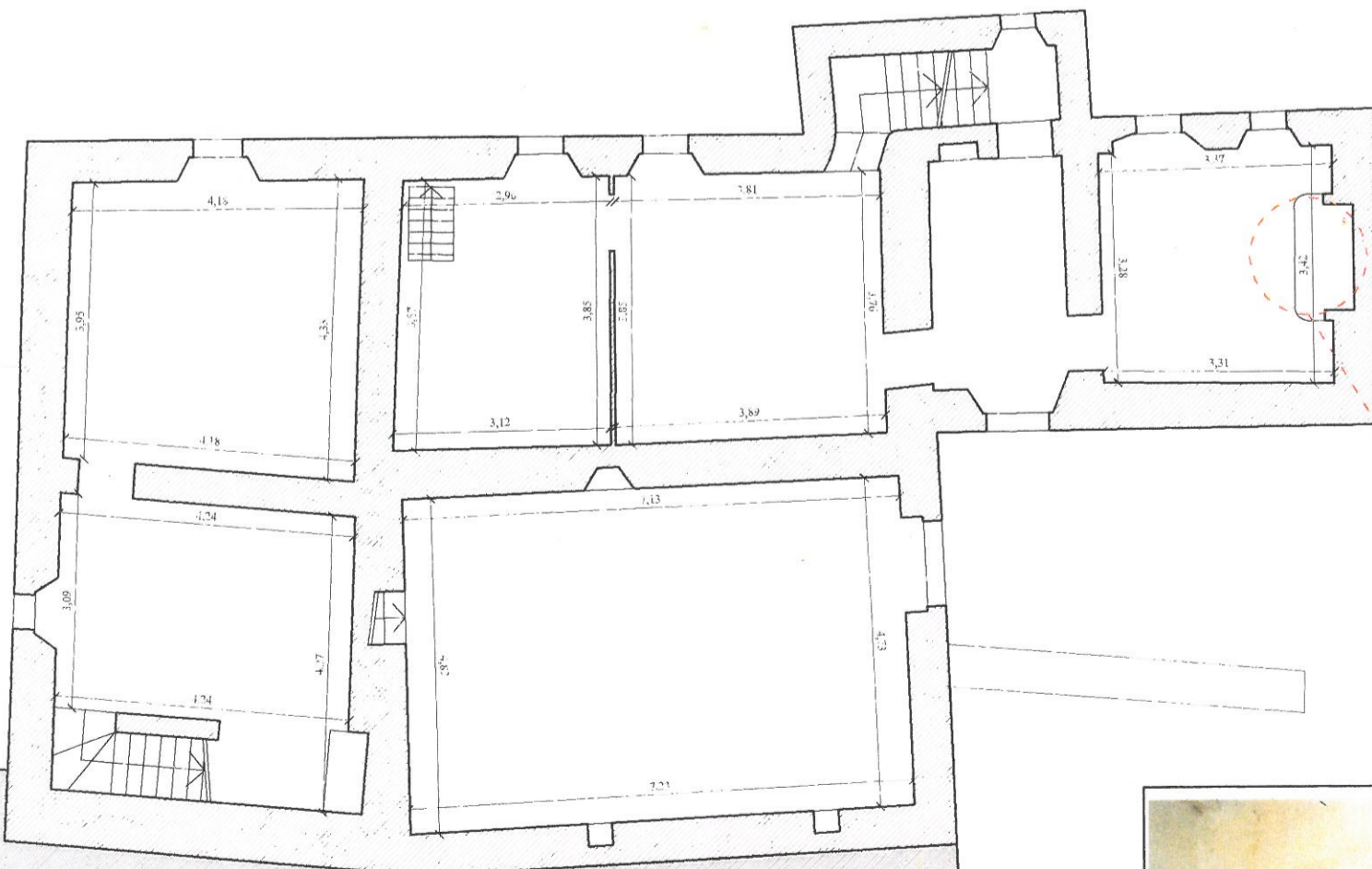

PIANO PRIMO

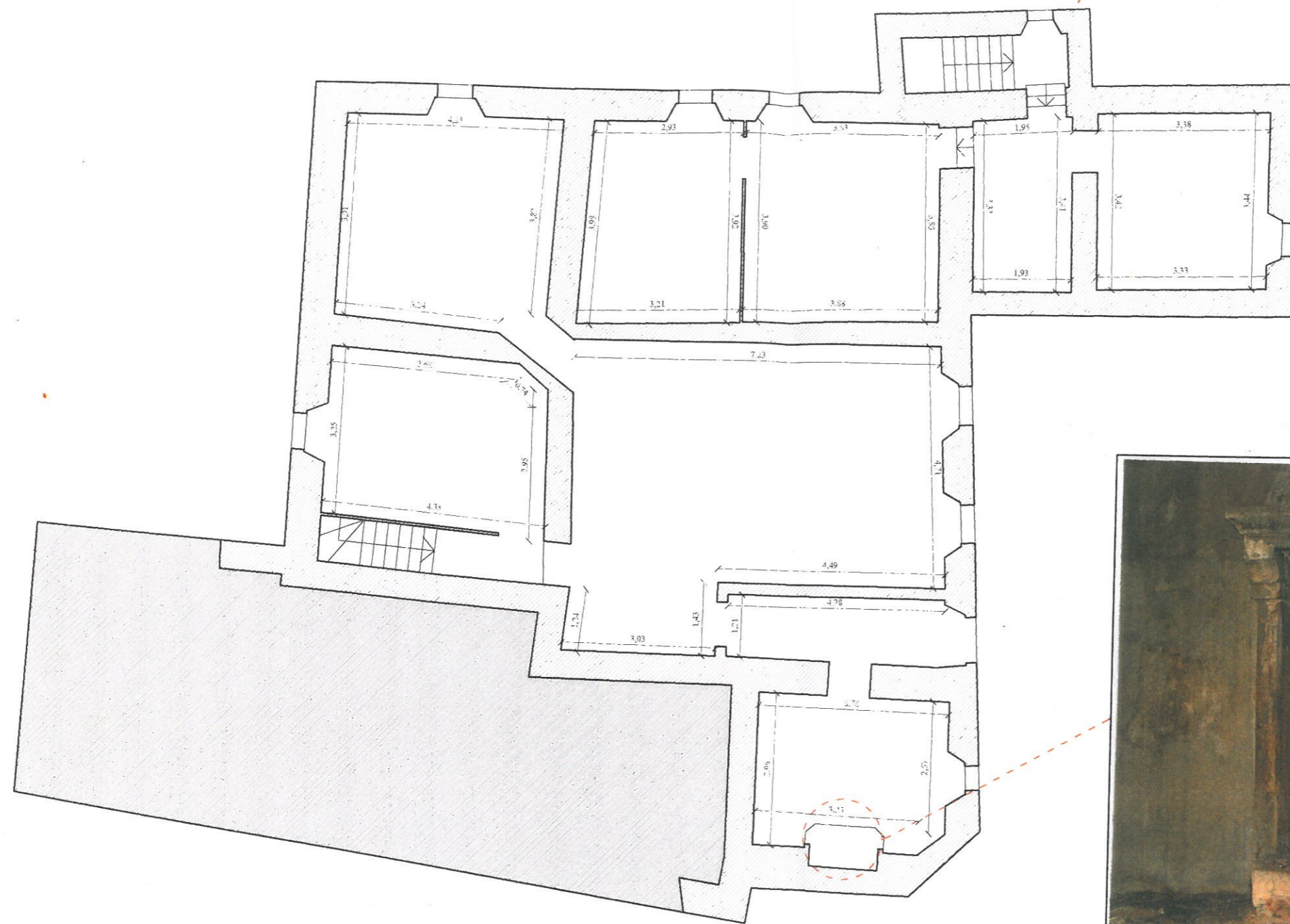

ASSOPROGET

PROFESSIONISTI ASSOCIATI

Arch. Francesco Modesti - Geom. Fabio A. Di Renzo - Geom. Daniele Bertacci
Viale Mazzini n. 60 - 40046 Porretta Terme (BO) tel 053424547 fax 053427062